

ADDRESS OF PROPOSER: 17000 AVE. 131st Street
RECEIVED
 FEB 04 1980

**SEATTLE-KING COUNTY DEPARTMENT OF PUBLIC HEALTH
 ENVIRONMENTAL HEALTH SERVICES**

AS-BUILT CHANGE DISPOSAL PLAN
 (submit 3 copies)

EAST KING
 SERVICE CENTER
 19390

LEGAL DESCRIPTION: Lot 54, Mount Clary Estates

Owner: Emory Sundel
 Address: 22001 Leach Ave NE, Kirkland
 Phone: 321-4802

Builder: BAVE
 Address: 13025 S.E. Margret Way Bellevue
 Phone: 747-6698

Designer: Savve A. Balna
 Address: 1115 10th Ave NE, Bellevue
 Phone: 454-1720

Installer: Fortrup Construction
 Address: 1115 10th Ave NE, Bellevue
 Phone: 454-1720

I hereby certify the accompanying drawing is an accurate representation of the system installed at the listed address. I further certify all recommendations and restrictions (concerning plumbing stub connections, maintenance of grades, fills, surface drains, etc.) listed by me on my approved site plan (or latest approved revision thereof) dated 25.11.79 have been complied with. I further certify that this system meets all requirements of the Rules and Regulations established under King County Board of Health Rule, Regulations III & IV or City of Seattle Ordinance No. 90181 whichever is applicable.

#36

Savve A. Balna

1 Feb 80

CERTIFICATE NO.

SIGNATURE OF DESIGNER

DATE

TO BE FILLED IN BY HEALTH DEPARTMENT ONLY

Date Accepted: 5-13-80
 Date Not Accepted:

Signature of Sanitarian: *B. G. Smith*

Remarks: *Handy job for a house 340' long.*

Check with sewer rules - this is not standard

300' concrete & pipe trench

INSTRUCTIONS: You may use the reverse side of this form for drawing or attach separate sheet. Use a scale which will permit the greatest detail and still contain the map. (See page 10)

ATTENTION HOME OWNER:

- Your septic tank has limitations! It was designed and installed for an average-size family. Overloading the septic tank or disturbance of the drainfield may seriously impair satisfactory operation. Points to remember:
1. Have your tank checked periodically to see if it is overflowing.
 2. Do not excavate, fill, place a structure, driveway or driveway apron over the tank or drainfield.
 3. Do not excavate, fill, place a structure, driveway or driveway apron over the drainfield.
 4. Limit toilet fixture disposal to sanitary wastes and toilet paper.
 5. Do not use any chemicals or oil in your household.

AS BUILT

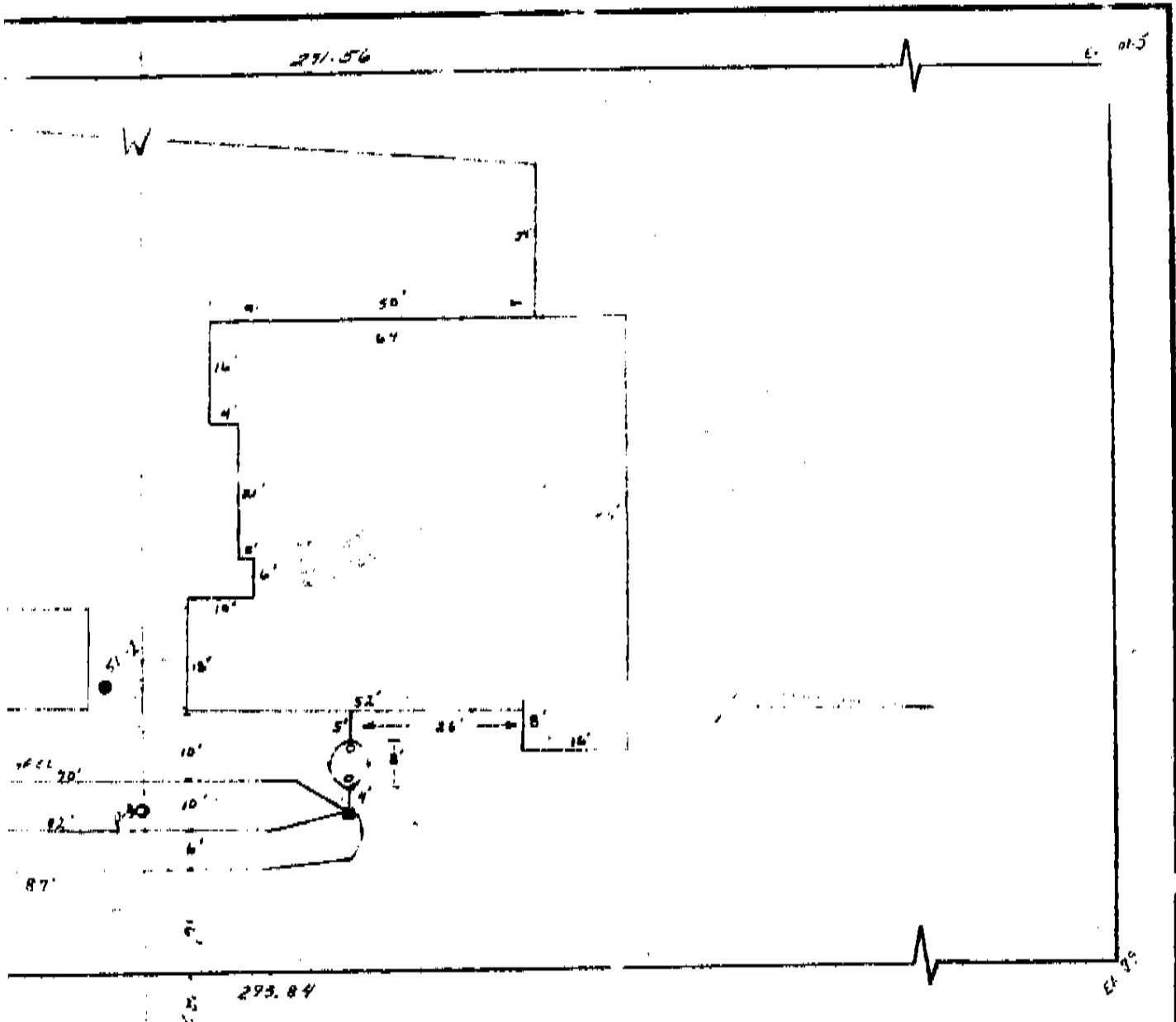

LEGEND	
D	PIPE TEST
●	SOIL LOG
---	TIGHT LINE
W	DOMESTIC WATER
■	DISTRIBUTION BOX
⚡	STEP DOWN
⊙	SEPTIC TANK

DRAINAGE DESIGN FOR JENNITT HUMPHREY 10232 NE 1ST BELLEVUE 98004 PH 425 9696	
SCALE: 1" = 20'	APPROVED BY:
DATE: 25 MAR	DRAWN BY: S. BRIDGES
DESIGNER: STEVE D. BRIDGES 13925 SE ARLING WAY BELLEVUE 98006	PH 747-6698
APPROXIMATE ADDRESS 172.0 NE 131ST STREET	DRAWING NUMBER LOT NO 58

